

NOTICE!!

These documents have been scanned!

Do not place un-scanned documents beneath this notice!

Do not remove this notice from this file!

GPO Jacket No. 560-102
Print Order 61540
Rise Business Services, LLC
Job=AZ15 5/1/2019



Box Number= AZ15014



Claim Begin-End: AMC439799-AMC439799

1 Initial Receipt



AZ15014-6

AMC439776-AMC440076

United States Department of the Interior
Bureau of Land Management
 DIV OF LANDS, MINRLS & ENERGY
 ONE N CENTRAL AVE
 PHOENIX, AZ 85004 -4427
 Phone: 602-417-9200

Receipt

No: 3668151

Transaction #: 3772406	
Date of Transaction: 09/28/2016	
CUSTOMER:	
BRIAN MYERS 2370 W HWY 89A #11 PMB 217 SEDONA, AZ 86336 US	

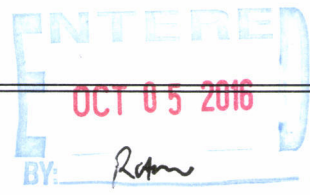

LINE #	QTY	DESCRIPTION	REMARKS	UNIT PRICE	TOTAL
1	1.00	LOCATABLE MINERALS / MINING CLAIMS-NEW, UNADJUD, ONE OR MORE AUTH NOS / NEW MINING CLAIMS LOCATION FEE CASES: AMC439799/\$37.00		- n/a -	37.00
2	1.00	LOCATABLE MINERALS / MINING CLAIMS-NEW, UNADJUD, ONE OR MORE AUTH NOS / NEW MINING CLAIM PROCESSING FEE CASES: AMC439799/\$20.00		- n/a -	20.00
3	1.00	LOCATABLE MINERALS / MINING CLAIMS-NEW, UNADJUD, ONE OR MORE AUTH NOS / NEW MINING CLAIMS MAINTENANCE FEE CASES: AMC439799/\$155.00		- n/a -	155.00
TOTAL:					\$212.00

PAYMENT INFORMATION				
NOTE: Items will appear on credit card statement as "Bureau of Land Mgmt CO".				
1	AMOUNT:	212.00	POSTMARKED:	N/A
	TYPE:	CREDIT CARD	RECEIVED:	09/28/2016
	NAME:	MYERS, BRIAN 2370 W HWY 89A #11 PMB 217 SEDONA AZ 86336 US		
	CARD NO:	XXXXXXXXXXXX7320	AUTH CODE:	012813
	NAME ON CARD:	BRIAN MYERS		
	EXPIRES:	11/2018		
	SIGNATURE:			

NOTICE!!

These documents have been scanned!

Do not place un-scanned documents beneath this notice!

Do not remove this notice from this file!

GPO Jacket No. 560-102
Print Order 61540
Rise Business Services, LLC
Job=AZ15 5/1/2019



Box Number= AZ15014



Claim Begin-End: AMC439799-AMC439799

2 Correspondence



AZ15014-6

AMC439776-AMC440076

**NO
DOCUMENTS
FOUND**

NO DOCUMENTS FOUND
NO DOCUMENTS FOUND

NOTICE!!

These documents have been scanned!

Do not place un-scanned documents beneath this notice!

Do not remove this notice from this file!

GPO Jacket No. 560-102
Print Order 61540
Rise Business Services, LLC
Job=AZ15 5/1/2019



Box Number= AZ15014



Claim Begin-End: AMC439799-AMC439799

3 Transfers



AZ15014-6

AMC439776-AMC440076

**NO
DOCUMENTS
FOUND**

NO DOCUMENTS FOUND
NO DOCUMENTS FOUND

NOTICE!!

These documents have been scanned!

Do not place un-scanned documents beneath this notice!

Do not remove this notice from this file!

GPO Jacket No. 560-102
Print Order 61540
Rise Business Services, LLC
Job=AZ15 5/1/2019



Box Number= AZ15014



Claim Begin-End: AMC439799-AMC439799

4 Annual Filings



AZ15014-6

AMC439776-AMC440076

DEPARTMENT OF THE INTERIOR
BUREAU OF LAND MANAGEMENT
MINING CLAIMS

Run Date/Time: 9/11/2018

MC Maintenance Fees Paid Through the BLM Pay Portal
(by Date Paid)

Page 668 Of 723

CBS Receipt: 4252552

Printed For Lead File # AMC439799

Agency Tracking ID: 1535752563

Assessment Year: 2019

Paid On: 8/31/2018

Number of BLM Serial Nr: 1

Total Amount Paid: \$155.00

Claim Name	BLM Serial No	Lead File No	Amount Paid
RED HAWK	AMC439799	AMC439799	\$155.00

United States Department of the Interior
Bureau of Land Management
 BUSINESS & SUPPORT SVCS DIV
 ONE N CENTRAL AVE SUITE 800
 PHOENIX, AZ 85004 -4427
 Phone: 602-417-9200

Receipt

No: 4252552

Transaction #: 4368069	
Date of Transaction: 08/31/2018	
CUSTOMER:	
CIBOLA GOLD LLC 2370 W. HWY 89A #11 SEDONA, AZ 86336 US	

LINE #	QTY	DESCRIPTION	REMARKS	UNIT PRICE	TOTAL
1	1.00	LOCATABLE MINERALS / MINING CLAIMS-NOT NEW-UNADJUD, ONE AUTH NO. ONLY / MINING CLAIM MONEY RECEIVED CASES: AMC439799/\$155.00		- n/a -	155.00
TOTAL:					\$155.00

PAYMENT INFORMATION					
NOTE: Items will appear on credit card statement as "BLM O Mining Claim".					
1	AMOUNT:	155.00	POSTMARKED:	N/A	
	TYPE:	CREDIT CARD	RECEIVED:	08/31/2018	
	NAME:	CIBOLA GOLD LLC 2370 W. HWY 89A #11 SEDONA AZ 86336 US			
	CARD NO:	XXXXXXXXXXXX6692	AUTH CODE:	065817	
	NAME ON CARD:	CIBOLA GOLD LLC			
	SIGNATURE:				

REMARKS

This receipt was generated by the automated BLM Collections and Billing System and is a paper representation of a portion of the official electronic record contained therein.

Run Date: 09/05/17

Run Time: 02:33 PM

**DEPARTMENT OF THE INTERIOR
BUREAU OF LAND MANAGEMENT
MINING CLAIMS**

MC Maintenance Fees Paid Through the BLM Pay Portal

CBS Receipt: 3969996

Printed For Lead File # AMC439799

Agency Tracking ID: 1504312729

Number of BLM Serial Nr: 2

Assessment Year: 2018, 2019

Paid On: 09/01/2017

Total Amount Paid: \$310.00

Claim Name	BLM Serial No	Lead File No	Amount Paid
RED HAWK	AMC439799	AMC439799	\$310.00

United States Department of the Interior
Bureau of Land Management
 BUSINESS & SUPPORT SVCS DIV
 ONE N CENTRAL AVE SUITE 800
 PHOENIX, AZ 85004 -4427
 Phone: 602-417-9200

Receipt

No: 3969996

Transaction #: 4079908	
Date of Transaction: 09/01/2017	
CUSTOMER:	
	CIBOLA GOLD LLC 700 E. BASELINE RD. TEMPE, AZ 85283 US

LINE #	QTY	DESCRIPTION	REMARKS	UNIT PRICE	TOTAL
1	1.00	LOCATABLE MINERALS / MINING CLAIMS- NOT NEW-UNADJUD, ONE AUTH NO. ONLY / MINING CLAIM MONEY RECEIVED CASES: AMC439799/\$155.00		- n/a -	155.00
TOTAL:					\$155.00

PAYMENT INFORMATION			
NOTE: Items will appear on credit card statement as "BLM O Mining Claim".			
1	AMOUNT:	155.00	POSTMARKED: N/A
	TYPE:	CREDIT CARD	RECEIVED: 09/01/2017
	NAME:	CIBOLA GOLD LLC 700 E. BASELINE RD. TEMPE AZ 85283 US	
	CARD NO:	XXXXXXXXXXXX6692	AUTH CODE: 084420
	NAME ON CARD:	CIBOLA GOLD LLC	
	EXPIRES:	05/2020	
	SIGNATURE:		

REMARKS

This receipt was generated by the automated BLM Collections and Billing System and is a paper representation of a portion of the official electronic record contained therein.

NOTICE!!

These documents have been scanned!

Do not place un-scanned documents beneath this notice!

Do not remove this notice from this file!

GPO Jacket No. 560-102
Print Order 61540
Rise Business Services, LLC
Job=AZ15 5/1/2019



Box Number= AZ15014



Claim Begin-End: AMC439799-AMC439799

5 Miscellaneous



AZ15014-6

AMC439776-AMC440076

**NO
DOCUMENTS
FOUND**

NO DOCUMENTS FOUND
NO DOCUMENTS FOUND

NOTICE!!

These documents have been scanned!

Do not place un-scanned documents beneath this notice!

Do not remove this notice from this file!

GPO Jacket No. 560-102
Print Order 61540
Rise Business Services, LLC
Job=AZ15 5/1/2019



Box Number= AZ15014



Claim Begin-End: AMC439799-AMC439799

6 Location Notices-Amendments and Supporting Documents



AZ15014-6 AMC439776-AMC440076

MINING CLAIM STATUS REPORT

Data Entered: 09/05/16 Ram

MTP Checked By: PER
GEO Checked By: PER

LEAD SERIAL NUMBER: AMC 439799 thru AMC 439799 (MAKE FOLDER! IF YOU SERIAL.)

NUMBER OF CLAIMS & TYPE:

- LODE
PLACER
ASSOCIATION PLACER
MILL SITE
TUNNEL SITE

CHARGES:

Location Fee @ \$37 = \$ 37.00
Processing Fee @ \$20 = \$ 20.00
Maintenance Fee @ \$155 = \$ 155.00
Add'l Maint Fee for Assoc Placer = \$
SUBTOTAL \$ 212.00
Other Fees \$
Other Fees \$
TOTAL \$ 212.00

TOTAL ACREAGE: 20 Per Claim (Placer Only)

NUMBER OF LOCATORS: (Placer Only)

DOCUMENTS RECEIVED VIA: Over-the-Counter [] Mail [X] TIMELY FILED: Yes [X] No []

LEGAL DESCRIPTION: T 9N R 11W SEC 21
T R SEC
T R SEC
T R SEC
T R SEC

BLM [X] FOREST SERVICE [] SUBJ TO PL 359: Yes [] No []
WILDERNESS AREA []

SPLIT ESTATE: N/A [] SX [] PX [] OTHER []
SRHA [] Was proper Notice filed if located on SHRA Land? Yes [] No []

RECONVEYED MINERALS ON BLM LAND REQUIRE OPENING ORDER FROM 1944 TO 1993:
Open to Entry On N/A []

COMMENTS/STATUS: VOID [] PARTIALLY VOID [] PVT MINERALS [] WITHDRAWN LANDS []
OTHER []

[] Claimant acknowledges that portions of the following claim(s) site(s) may be void or voidable.

Printed Name of Claimant Signature of Claimant

*****FINAL ADJUDICATION*****

DATE 6/16/2017 INITIALS JAM

SEE ANNABELL'S CHECKLIST

LOCATION NOTICE FOR LODE MINING CLAIM

Amendment BLM Serial # 439199

NOTICE IS HEREBY GIVEN that the Red Hawk
_____ lode mining claim has been located

by Haward Shankes whose current mailing
address is 700 E. Baseline Road
Bldg. B, Tempe AZ 85283

RECEIVED
BLM AZ STATE OFFICE
2016 SEP 28 A 9:27
PHOENIX, ARIZONA
BLM
Date
Stamp

The general course of this claim is East to West and it is situated in La Paz
County, Arizona. This claim is 1320 feet in length and 600 feet in width.

20 Total Claim Acreage. This claim runs from the location monument on which this location notice
is posted on the centerline of the claim approximately 10 feet in a East direction to the East
end line and 1310 feet in a West direction to the West end line. This claim is marked by six
monuments, one at each corner and one at the center of each end line of the claim.

The location monument on which this notice is posted is situated within Section 21, Township 9
N, Range 11 W, Gila Salt River Base and Meridian, Arizona and this claim encompasses portions
of the following quarter section(s), section(s), Township(s) and Range(s) North 1/2, Northeast
1/4, Northeast 1/4, Section 21, T9N, R11W

Gila Salt River Base and Meridian, Arizona.

The locality of this claim with reference to some natural object or permanent monument and additional information
(if any) concerning its locality are as follows: The Northeast corner of this claim
is 5280 ft. south of the BLM benchmark located at
the Northeast corner of Section 16 The above information is shown on the attached map.

DATED AND POSTED on the ground this 3rd day of September, 2016.

LOCATOR(s) AGENT

Print Name(s) Gold Hawk LLC

Signature(s) [Signature] President

Form MCF100
Revised July 2014

439199

MINING CLAIM MAP

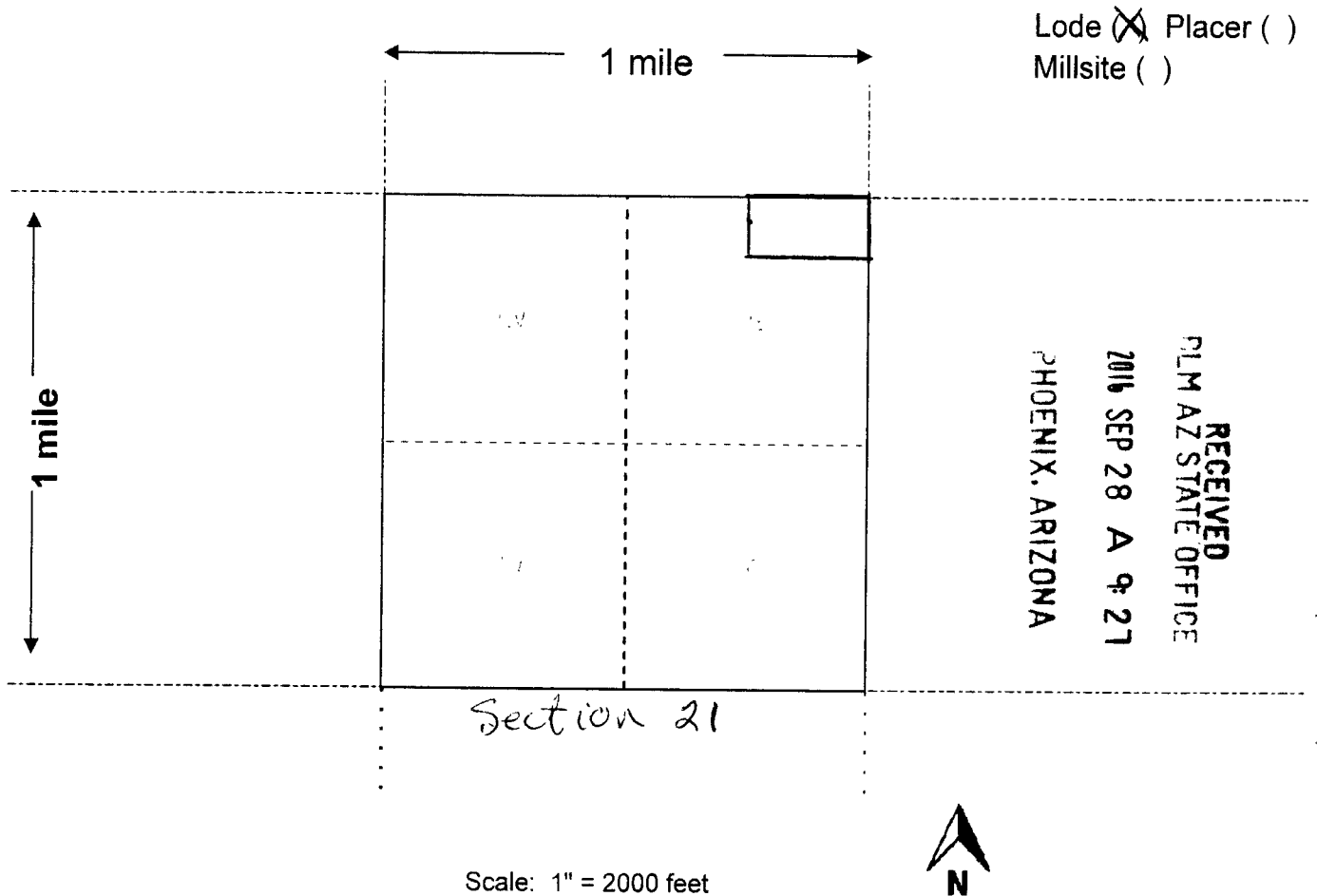

A1100030799

Scale: 1" = 2000 feet



1. The above map depicts the _____ mining claim, which is located in Section (s) 21, Township 9 N, Range 11 W, Gila and Salt River Base and Meridian, La Paz County, Arizona. Total claim acreage is 20 acres
2. The type of corner and location monuments used are as follows: 4 ft. 2" x 2" Wood posts
3. The bearings and distances in degrees and feet between claim corners and to a public land survey monument are as depicted on the map.
4. If the claim is a placer or millsite claim with exterior limits conforming to legal subdivisions of the public survey, provide a legal description of the claim North 1/2, Northeast 1/2, Northeast 1/4 Section 21, T9N, R11W

Form MCF100a
Revised July 2014

DEPARTMENT OF INTERIOR
BUREAU OF LAND MANAGEMENT

Input Parameters for Geographic Report with Land

System Id = CR

Admin State = AZ

Geo State =

Casetype Begins With

Case Disp Txt = AUTHORIZED, CANCELLED, EXPIRED, PENDING, REJECTED, RELINQUISHED, VOID, WITHDRAWN

Mer Twp Rng = 14 0090N 0110W

Section = 021, 999

Mtrs =

Commodity =

Commodity Txt =

Pending Org =

Pend Org Decode =

Total Rows Returned: 0

